

Exclusion: Ryland Design Are
NOT Principal Designer
Unless Appointed Otherwise

0m 10m
Scale 1:100 @ A2

This Drawing is the property of Ryland Design. It is to be used only for the purposes specified in the title block. It is not to be reproduced, stored in a retrieval system, or transmitted in any form or by any means, electronic, mechanical, photocopying, recording, or by any information storage and retrieval system, without the prior written consent of Ryland Design.

1. All dimensions to be verified on site prior to any construction or use of the drawing.
2. Any amendments to be made to this drawing must be made in accordance with the provisions of the Building Regulations 2010.
3. The user must ensure that the drawing is used for the purposes specified in the title block.
4. All dimensions are to be taken unless otherwise stated.
5. This drawing is to be used in conjunction with the project's contract and the applicable Building Regulations.
6. This drawing is to be used in conjunction with the project's contract.

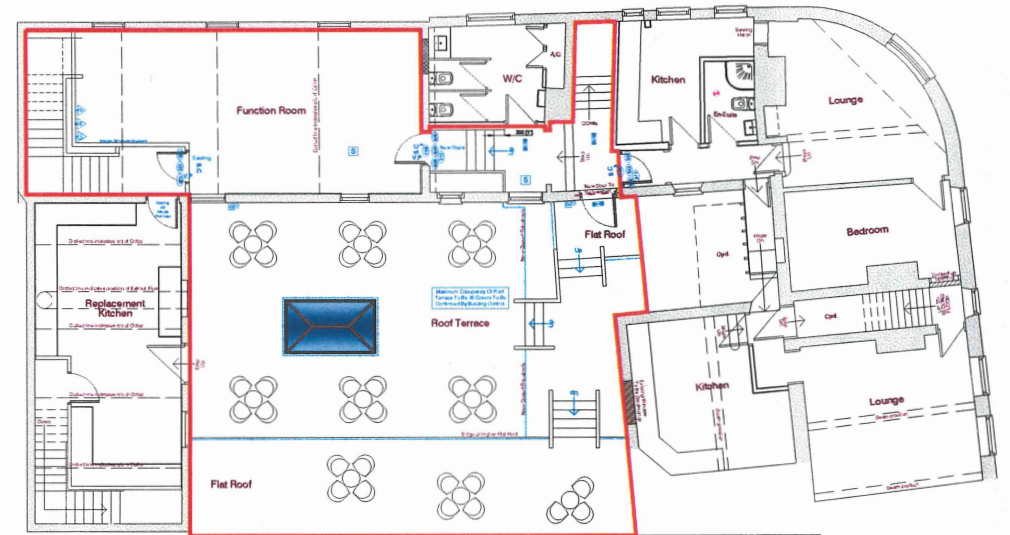

First Floor Plan

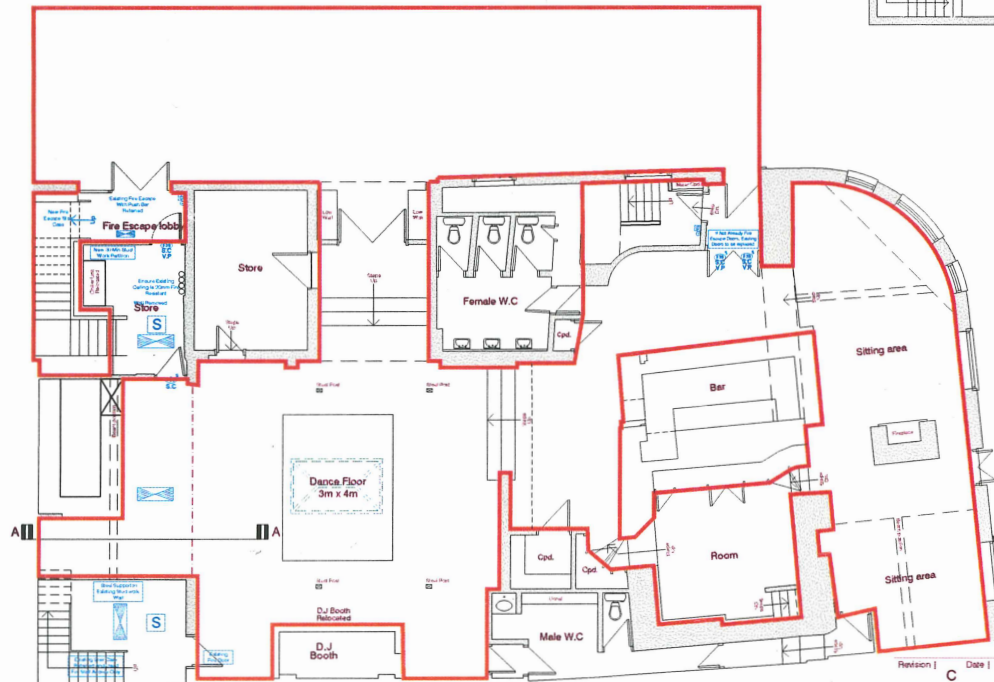

Ground Floor Plan

Revision	Date	Amendment
C	16/06/2022	Floor Plan Amended Client Requirements
B	15/06/2022	Floor Plan Amended Client Requirements
A	10/06/2022	Red Line Amended Client Requirements

Ryland Design Services Ltd
Architecture & Planning Practice

Ryland Design
architecture

Scale | 1:100 @ A2

DB | A.A

CB | A.R.A

Title | Ground & First Floor Licensing Plan Drawing

Date | June 2022

Client | Mr R. Howell

Project | Licensing Plan | The Turk's Head | Queens Street | Louth | LN11 9BA

Drawing Number | RDS 11030 / 20 (C)

Tel | 01675 650100 | Tel | 01522 856 200 | Tel | 01472 730 967 | Tel | 01507 369 057
 Web | www.rylanddesign.co.uk | E-mail | studio@rylanddesign.co.uk
 Find Us On | Facebook | Twitter | Instagram | LinkedIn
 Located | Hamilton Place, 20 King Street, Market Harlow, Lincolnshire, LN9 3BB
 Pavilion Way, New Waltham, Grimsby, DN9 6WT